

# ATSSB B $\flat$ Tenor Saxophone Scales

Scales should be performed as written and may or may not be performed connected. All scales are to be played at a minimum of  $\text{♩} = 120$

## 1. Concert G (written A) Major Scale

## 2. Concert C (written D) Major Scale

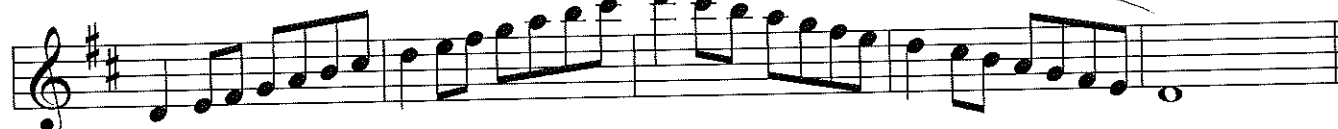

## 3. Concert F (written G) Major Scale

## 4. Concert B $\flat$ (written C) Major Scale

## 5. Concert E $\flat$ (written F) Major Scale

## 6. Concert A $\flat$ (written B $\flat$ ) Major Scale

## 7. Concert D $\flat$ (written E $\flat$ ) Major Scale

## 8. Chromatic Scale

# Saxophone

Andante cantabile.

$\text{♩} = 40$  or  $\text{♩} = 80$

**Start**

No. 5.

Start

Vivace.  $\text{♩} = 84$

# Saxophone
